Lintuharrastuskurssi 2020

LAPIN LINTUTIETEELLINEN YHDISTYS
1973

Tilhi

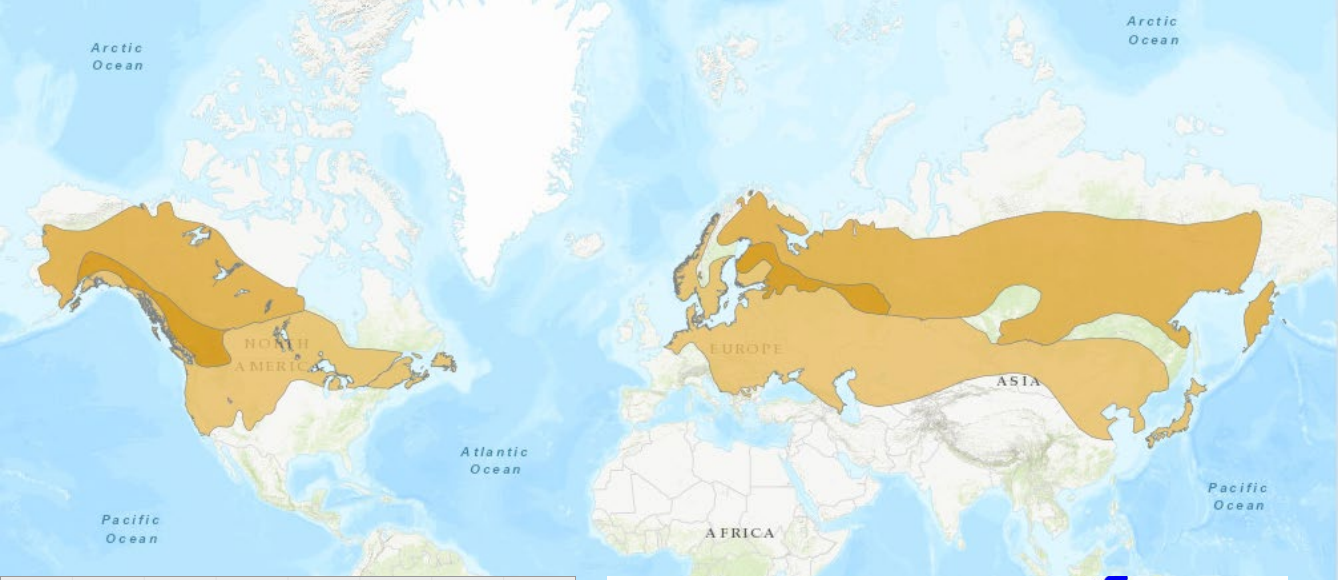

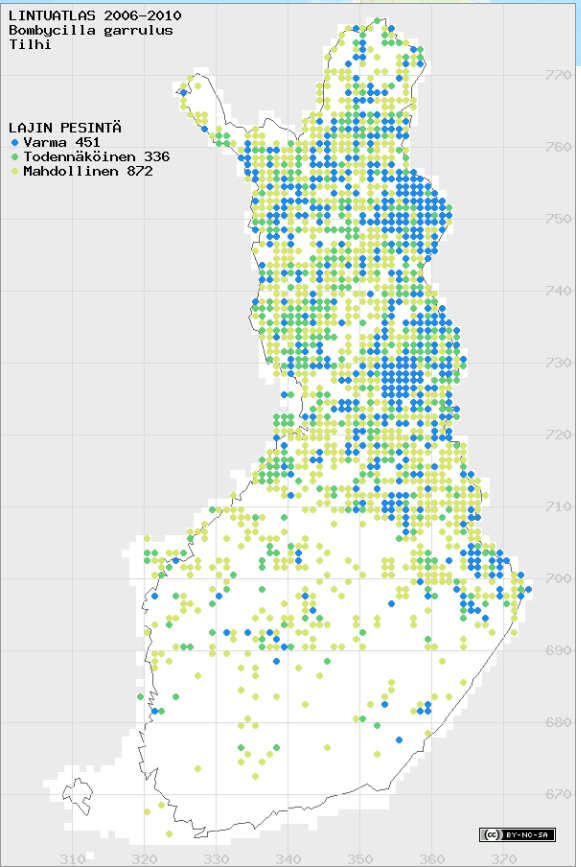

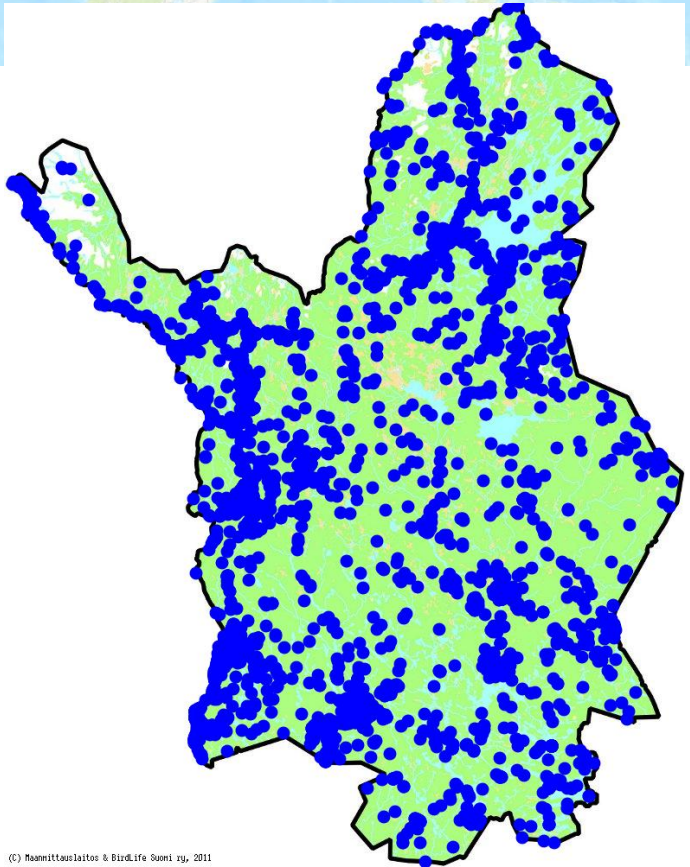

Tilhi

Elinvoimainen

Vaelluslintu, marjatilanteen mukaan, huonoina vuosina jopa Välimerelle

Pesä puussa

Ravinto: Marjat, siemenet, selkärangattomat

Keltasirkku

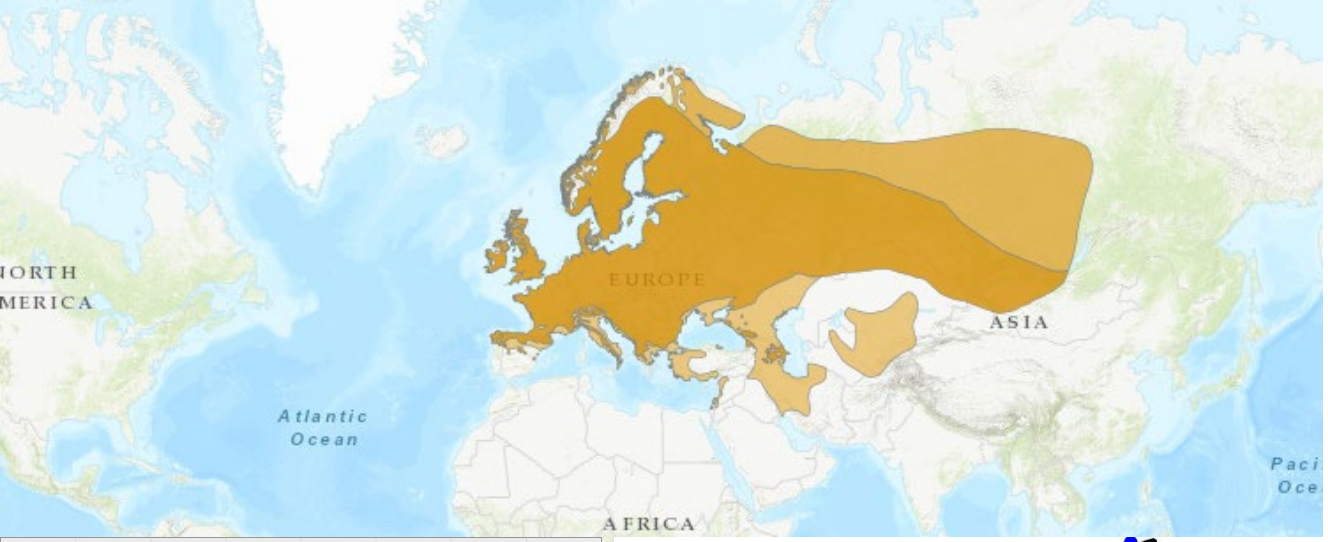

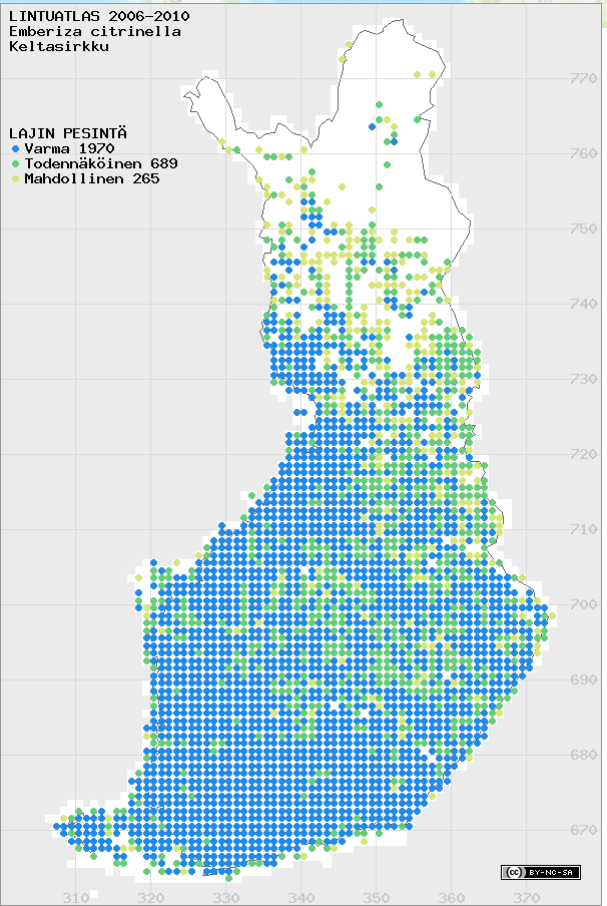

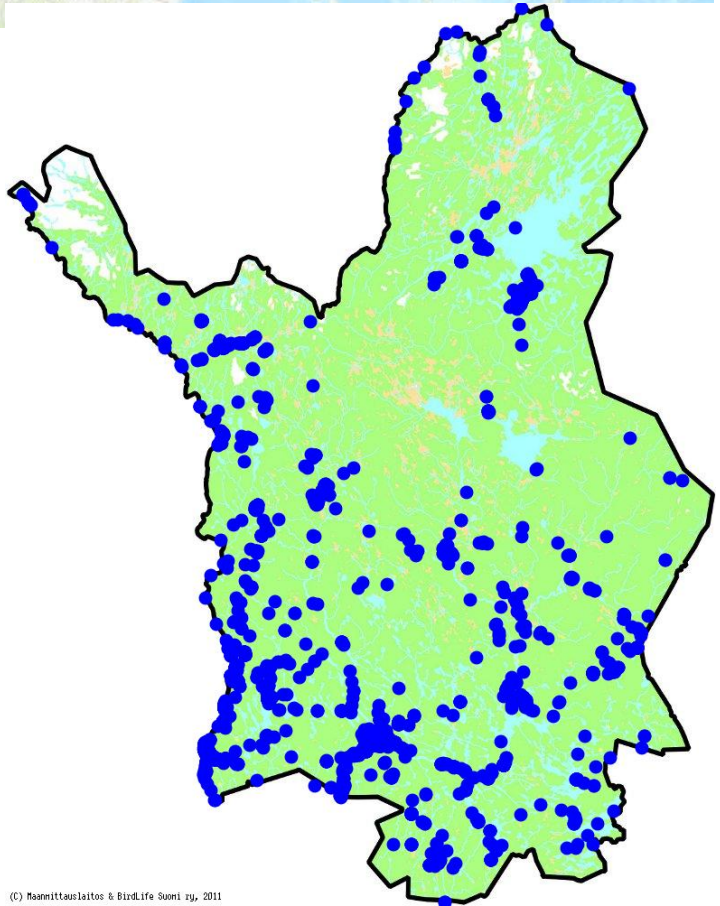

Keltasirkku

Elinvoimainen

Paikkalintu, osa muuttaa lyhyitä matkoja

Pesä maassa

Ravinto siemenet, jyvät

Metso

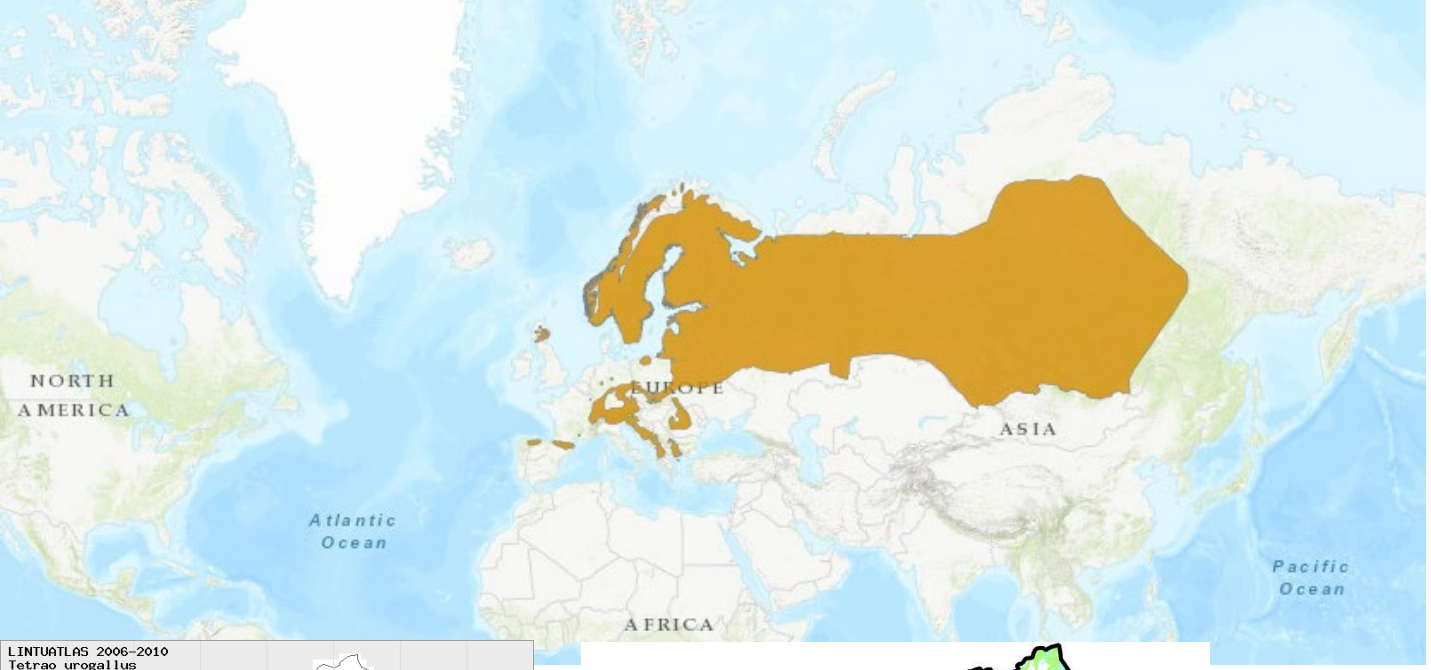

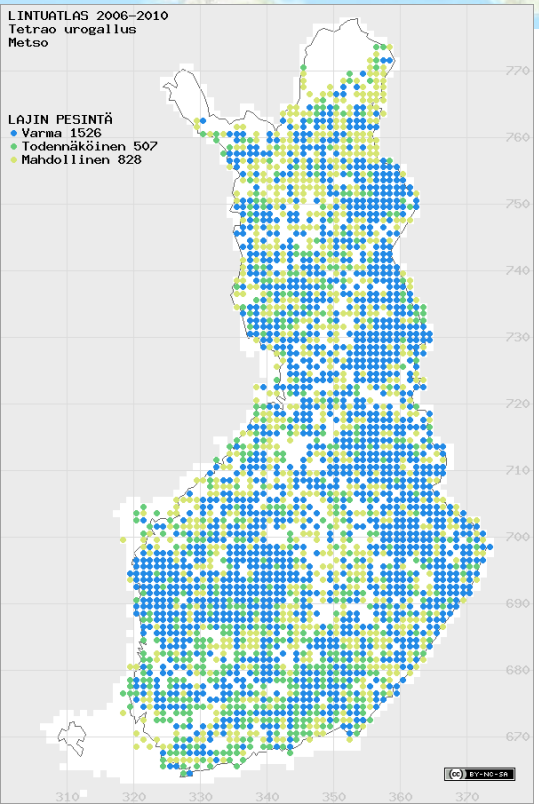

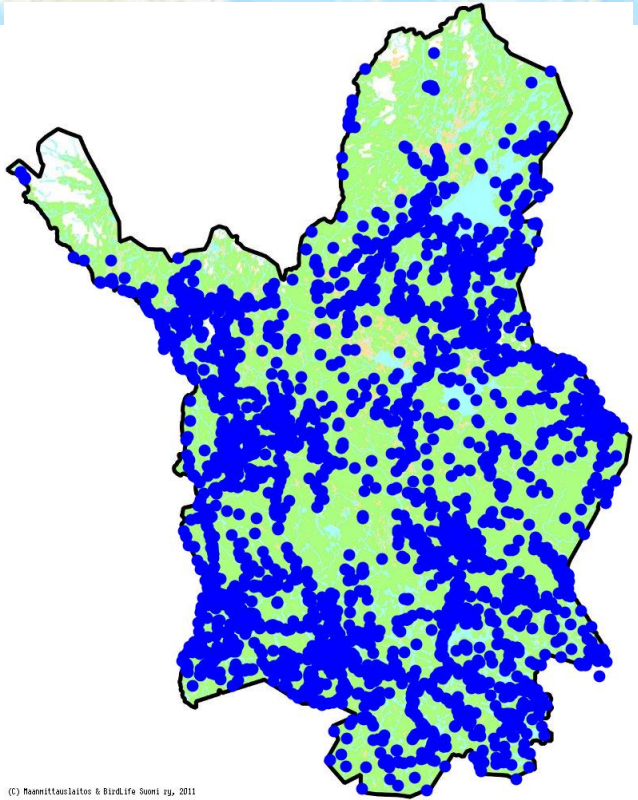

Metso

Elinvoimainen

Paikkalintu, hyvin vähän liikkumista, ei reviiriä

Pesä syvennys maassa kätkössä

Ravinto silmuja, versoja, siemeniä, marjoja, viljaa, männynneulasia

Teeri

Metso vrt Teeri

Metso (koppelo) vrt Teeri

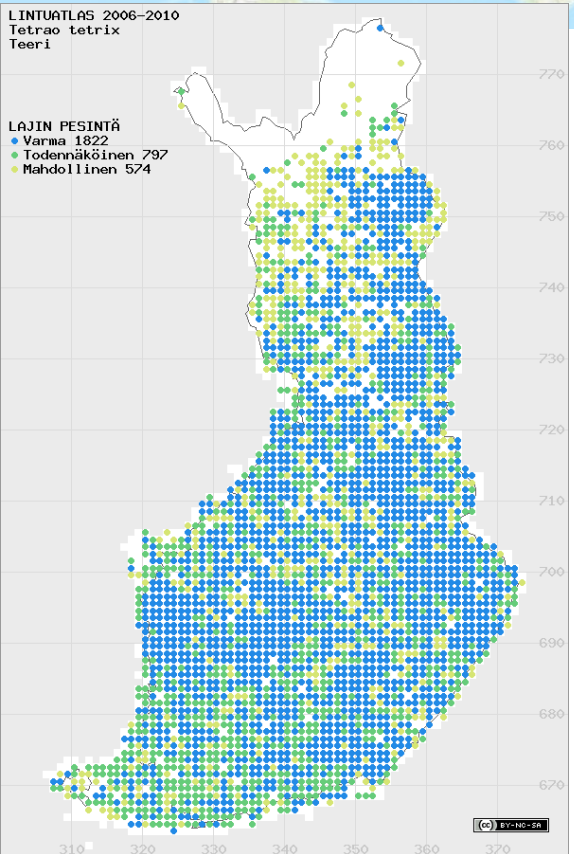

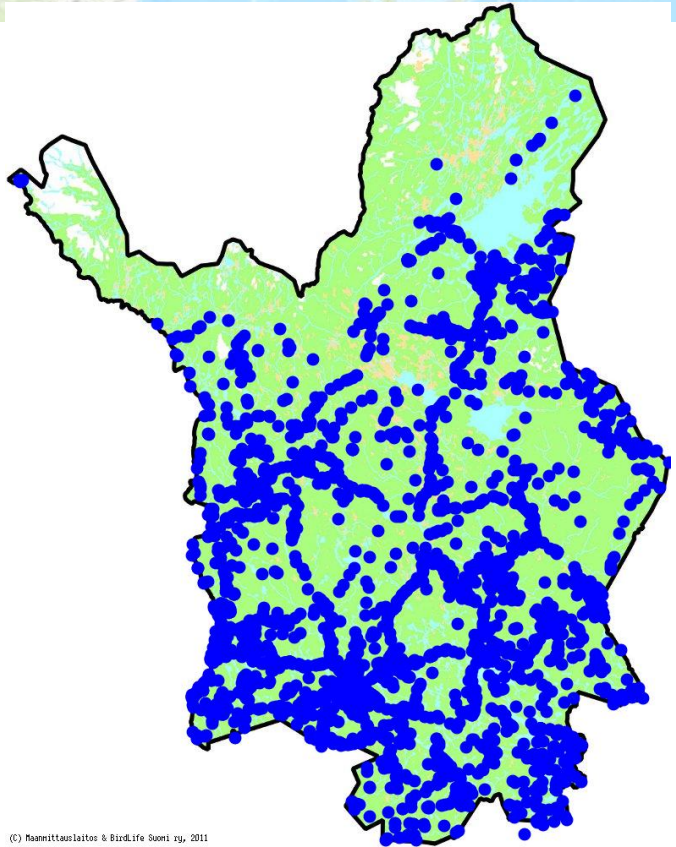

Teeri

Elinvoimainen

Paikkalintu, nuoret vaeltavat lyhyitä matkoja

Pesä syvennys maassa piilossa

Ravinto silmut, versot, siemenet, marjat, vilja, urvut, norkot, männynkävyt

Riekko

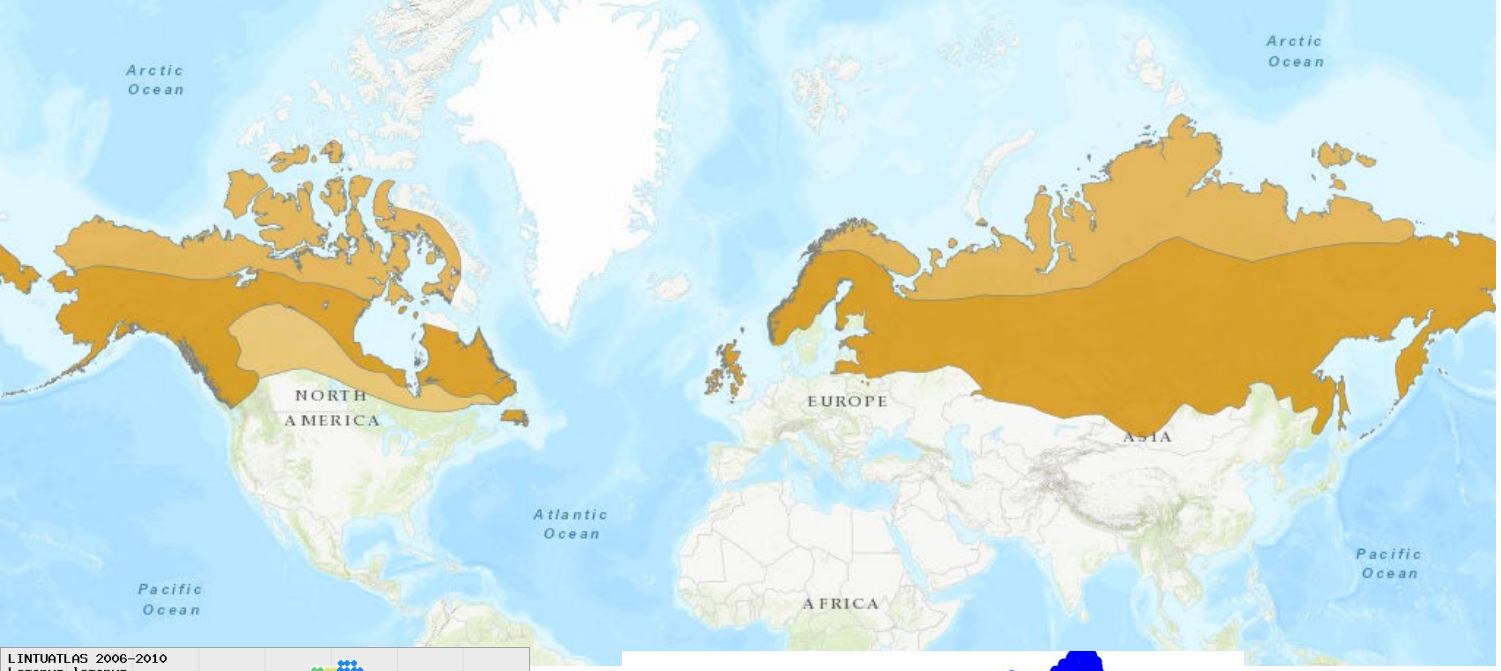

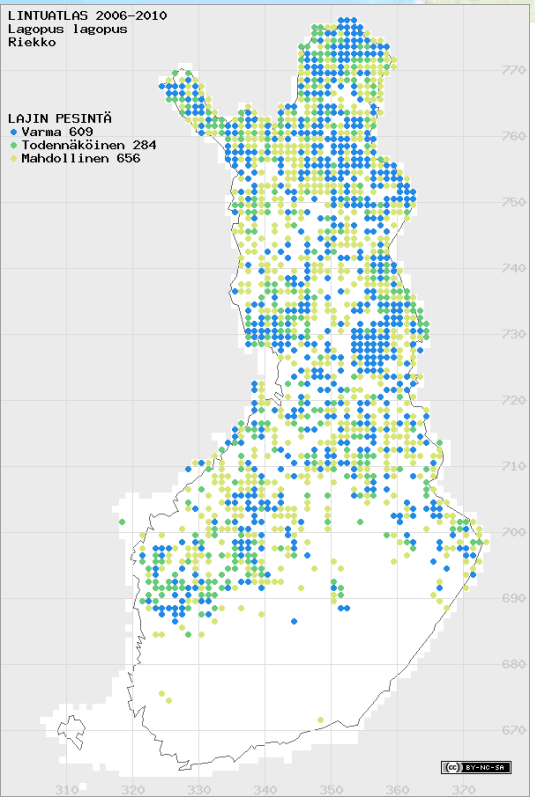

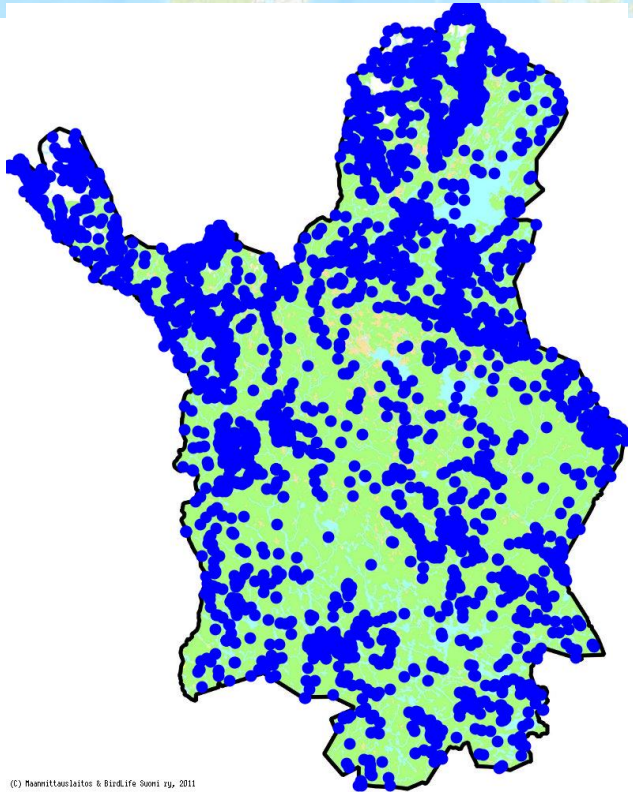

Riekko

Vaarantunut

Paikkalintu, tunturikoivikoista siirtyy alemmaksi talveksi

Pesä syvennys maassa, vähän piilossa

Ravinto silmut, versot, lehdet, marjat, poikasille hyönteisiä

Pyy

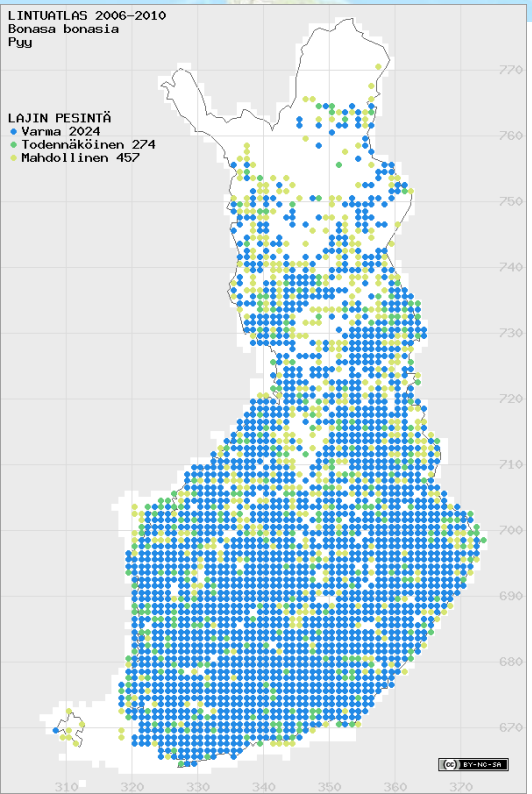

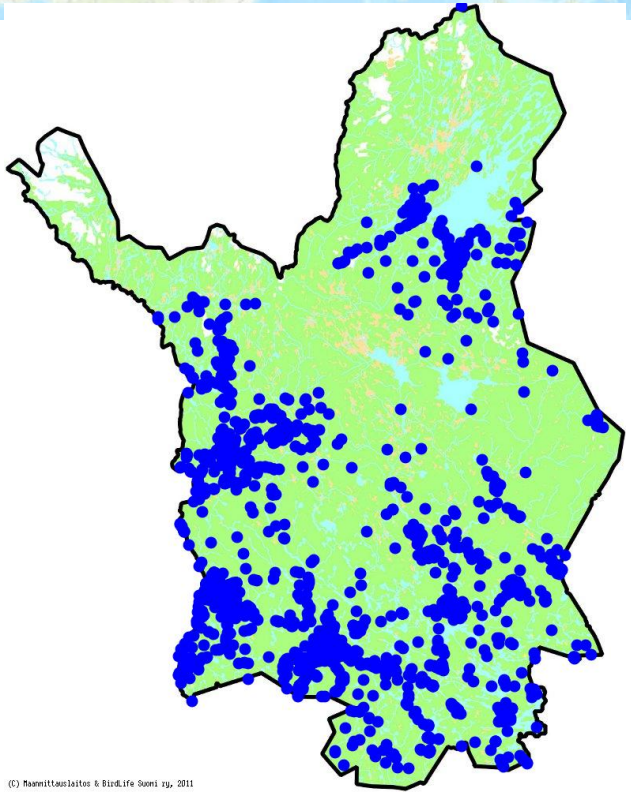

Pyy

Vaarantunut

Paikkalintu, vain lyhyitä siirtymisiä

Pesä syvennys maassa kätkössä

Ravinto silmut, norkot, marjat, versot

Kesykyyhky

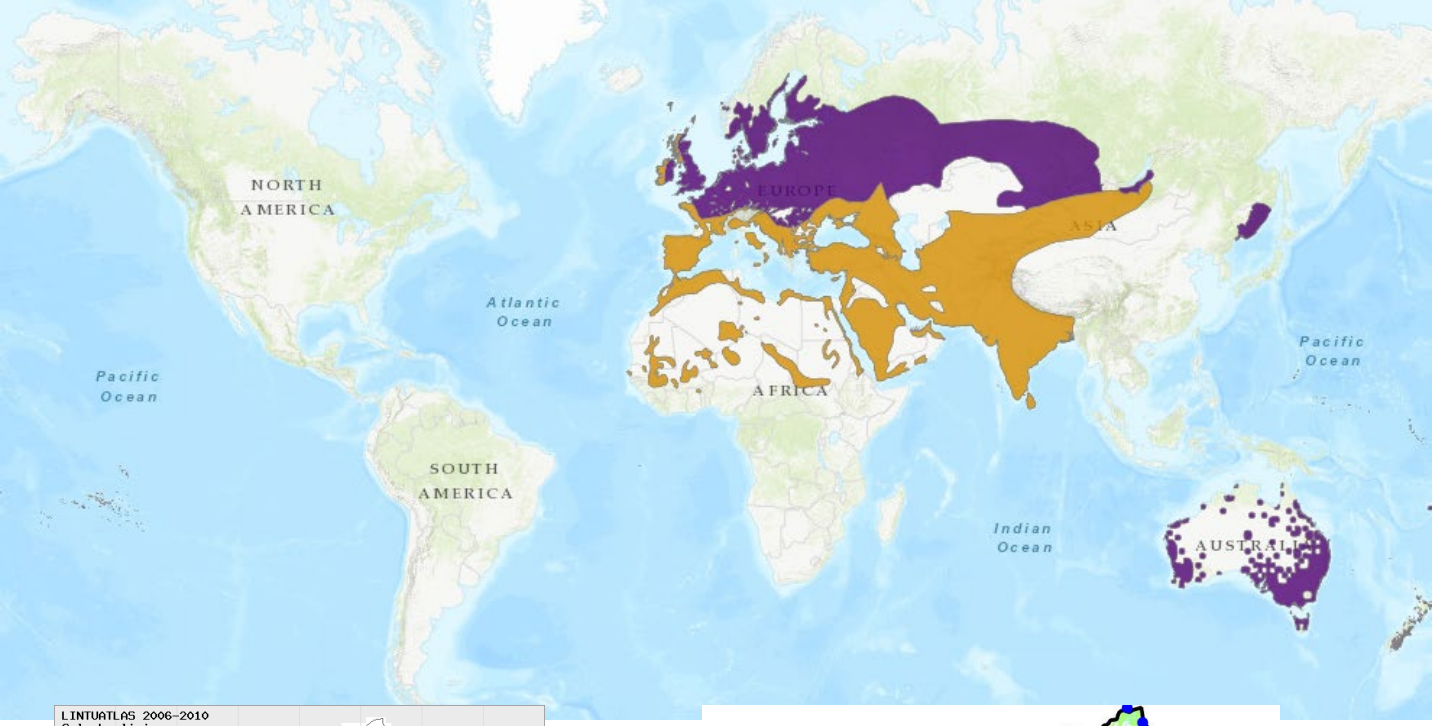

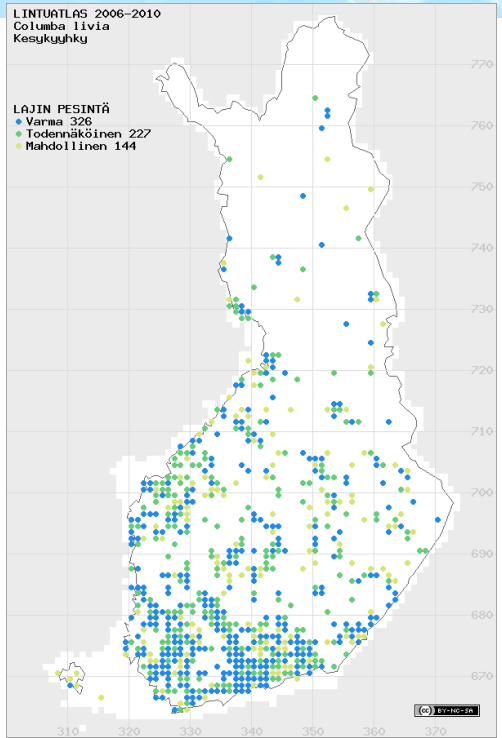

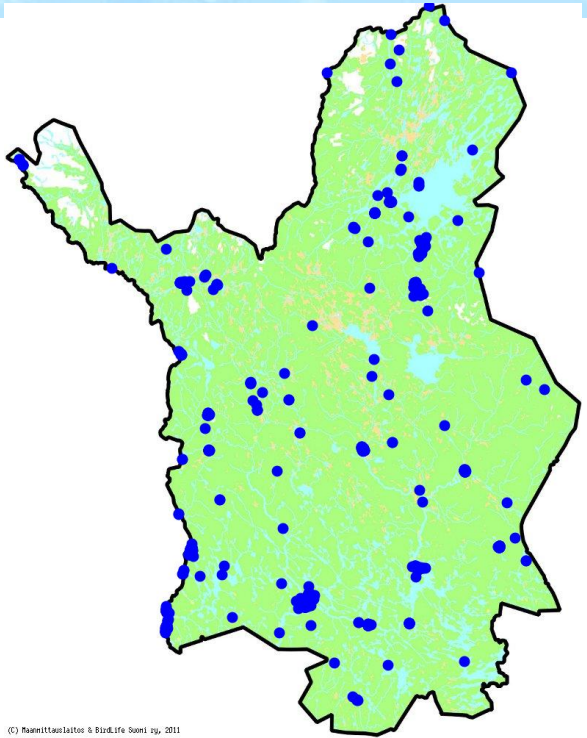

Kesykyyhky

Elinvoimainen

Paikkalintu

Pesä rakennusten koloissa, syvennyksissä, ullakoilla, siltapalkkien päällä

Ravinto herneet, hyvät, siemenet, jätteet, poikasille kupumaitoa

Sepelkyyhky

Sepelkyyhky

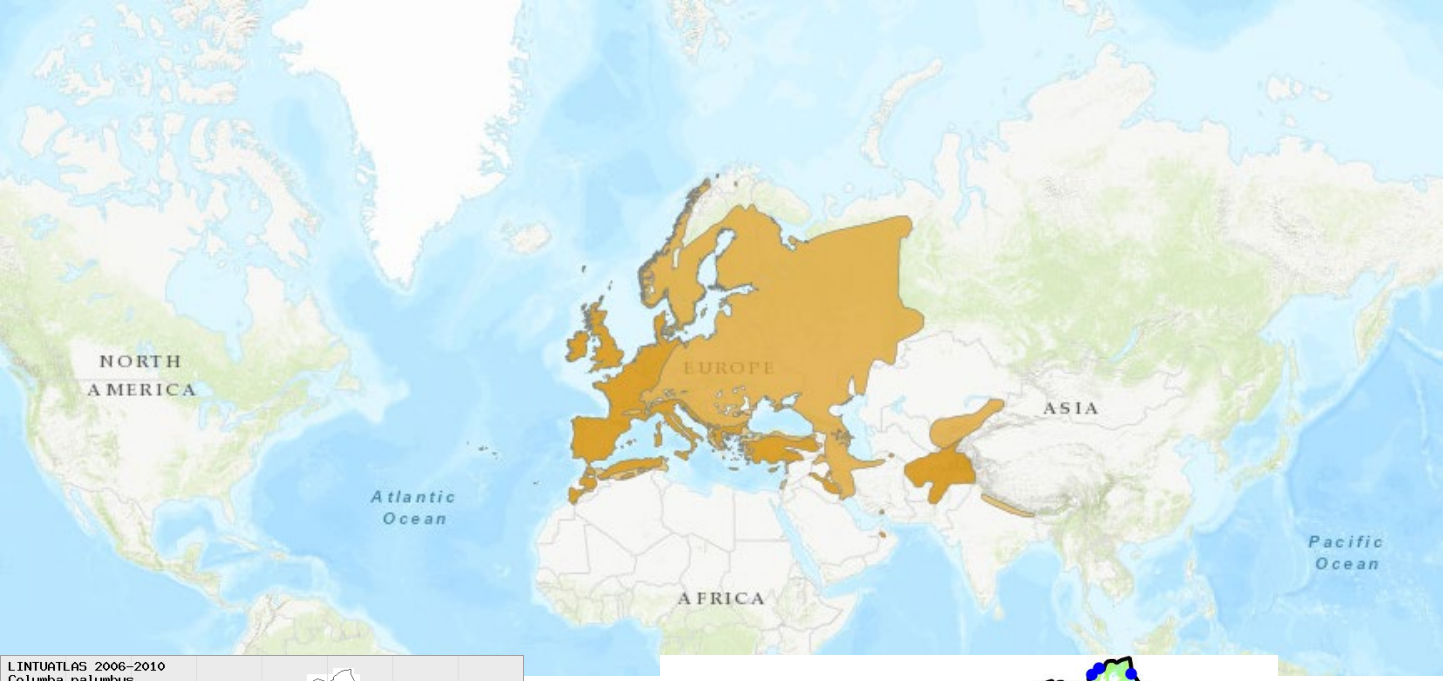

Elinvoimainen

Muuttolintu (maalis-huhtikuu / elo-lokakuu), talvehtii Länsi-Euroopassa

Pesä risuista, usein kuusessa

Ravinto siemenet, jyvät, herneet

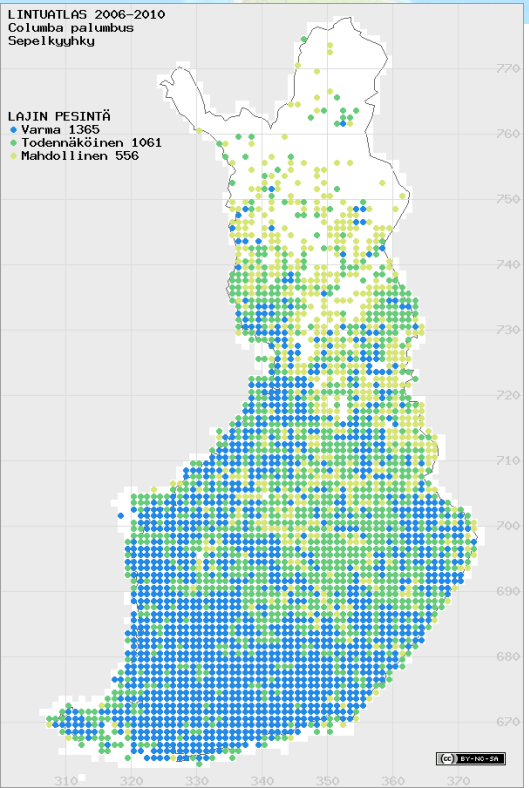

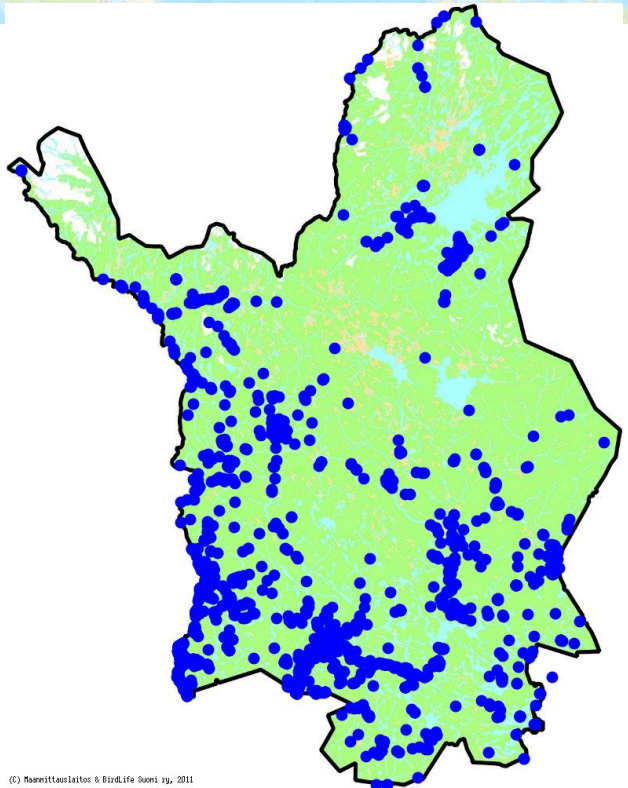

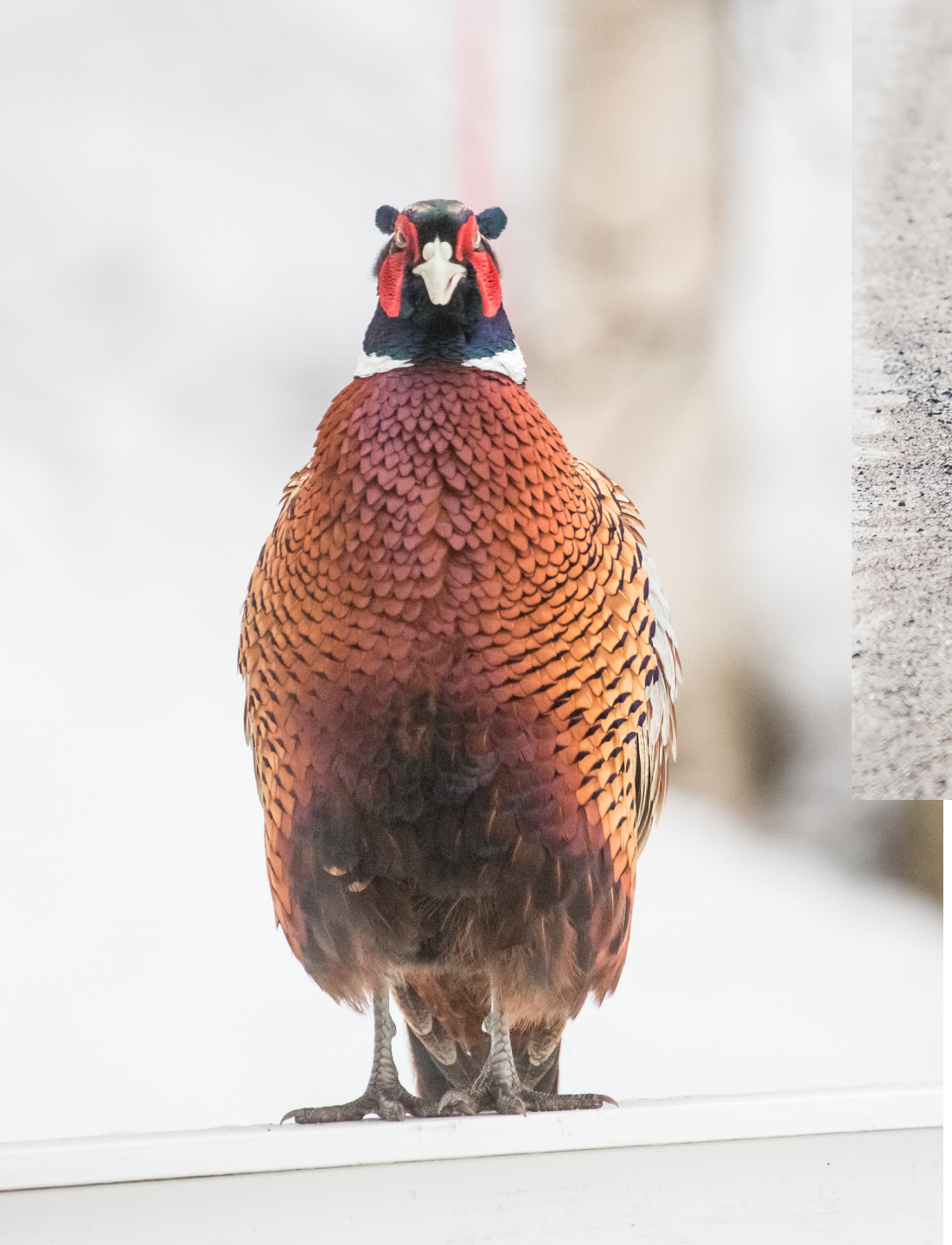

Jokeri: Fasaani

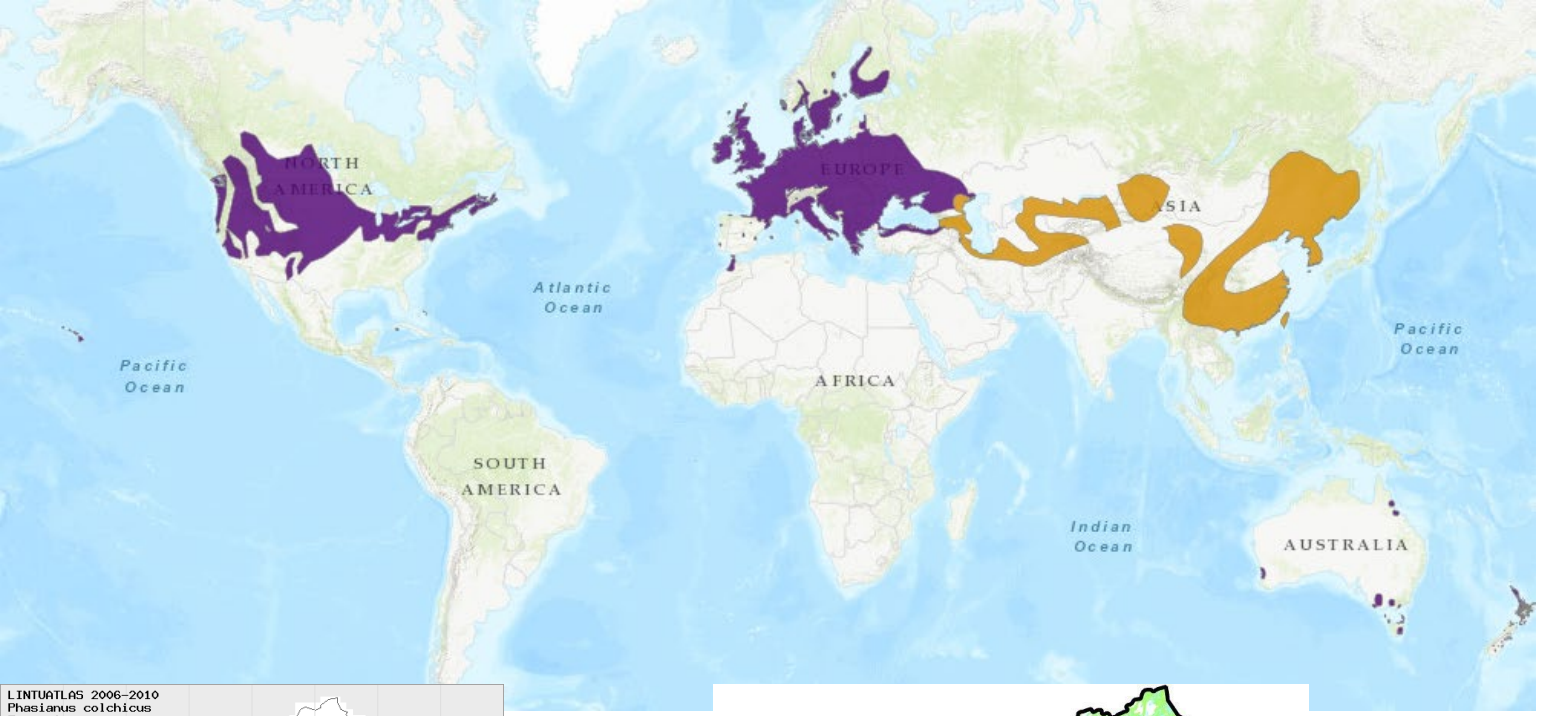

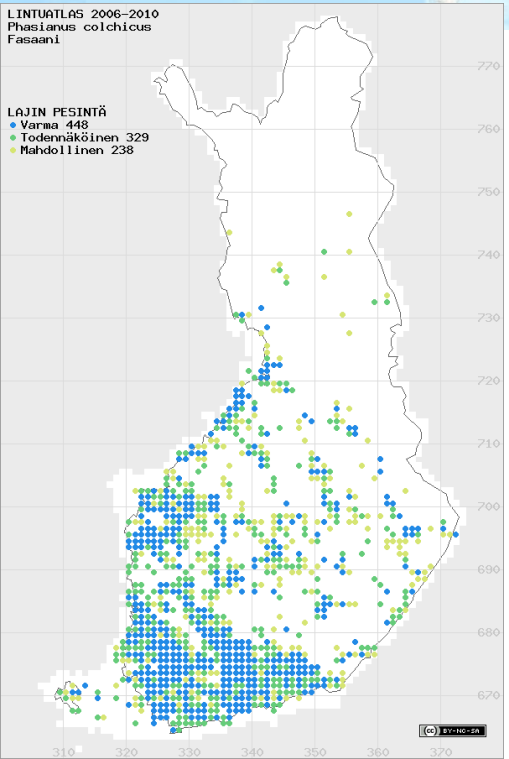

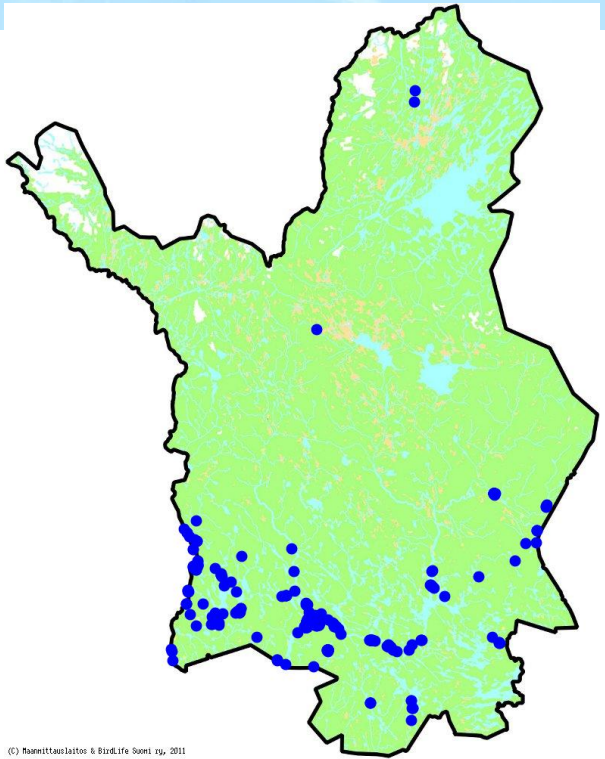

Fasaani

Rauhoitettu / riistalintu

Paikkalintu

Pesä painanne maassa kasvillisuuden kätkössä

Ravinto siemenet, selkärangattomat

Ässä: Turkinkyyhky

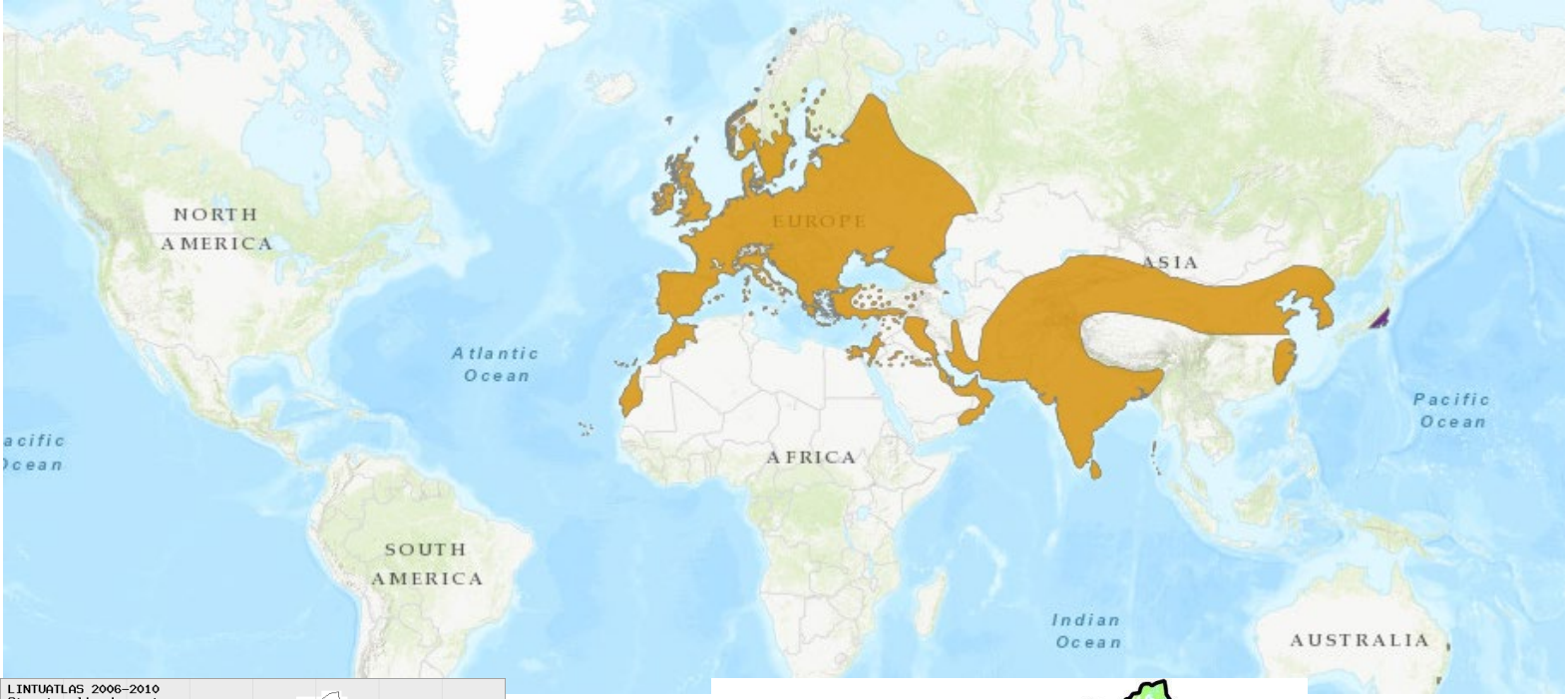

Turkinkyyhky

Erittäin uhanalainen

Paikkalintu, nuorilla vaellusta

Pesä puussa, laakea, risuista rakennettu
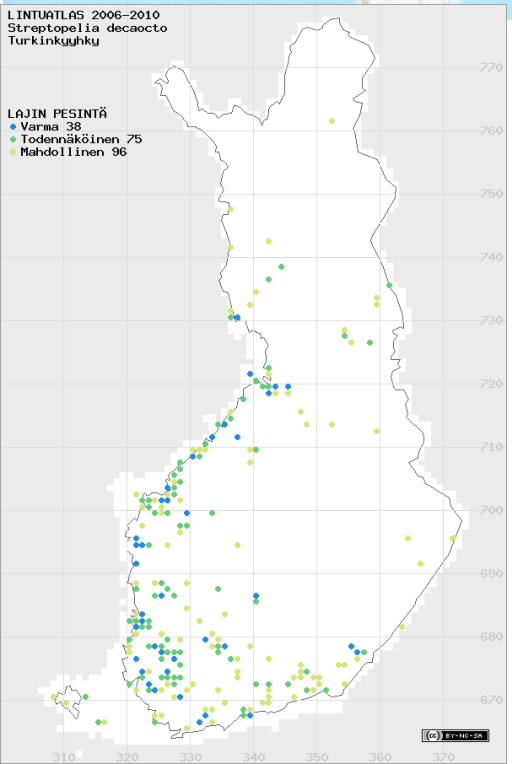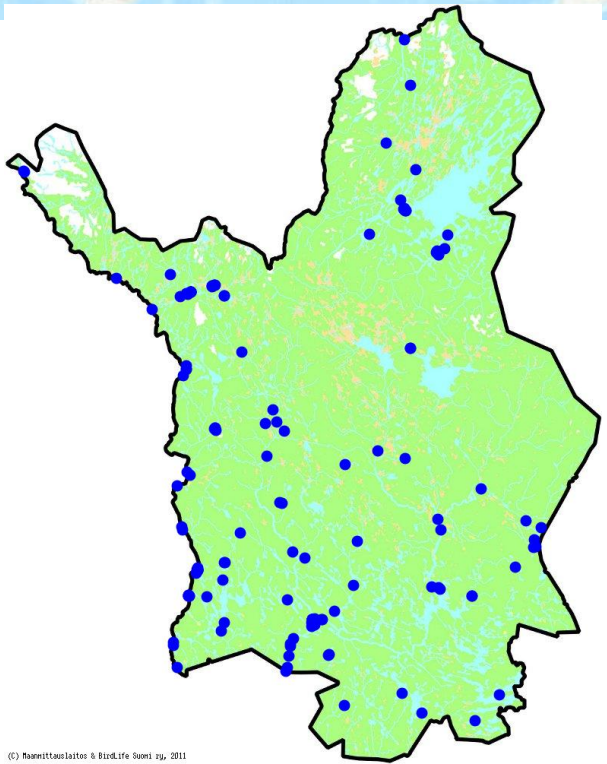
Ravinto siemenet, jyvät